

RENTAL EXHIBITS THAT IMPRESS

When it comes to designing your exhibit, effective solutions don't require expensive investments. Take the stress out of your upcoming show with a rental exhibit from Freeman. With quality rental options that meet your budget requirements, we'll have you exhibit ready at a moment's notice, without the hassle of ownership.

PACKAGE 1



10 X 20



10 X 10

PACKAGE 1 UPGRADE OPTIONS

With Graphics and Cabinet

10 X 10



FREEMAN

PACKAGE 2



10 X 20



10 X 10

PACKAGE 3



10 X 20



10 X 10

PACKAGE 4



10 X 20



10 X 10

PACKAGE 2 UPGRADE OPTIONS

With Graphics and Cabinet

10 X 10



PACKAGE 3 UPGRADE OPTIONS

With Graphics and Cabinet

10 X 10

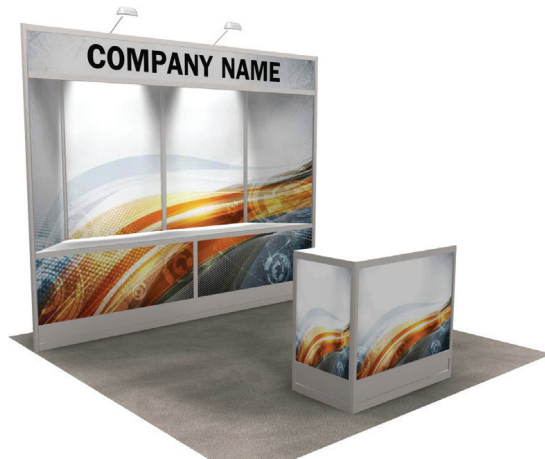

PACKAGE 4 UPGRADE OPTIONS

With Graphics and Cabinet

10 X 10



FREEMAN

PACKAGE 5



10 X 20



10 X 10

PACKAGE 6



10 X 20



10 X 10

PACKAGE 5 UPGRADE OPTIONS

With Graphics and Cabinet

10 X 10



PACKAGE 6 UPGRADE OPTIONS

With Graphics and Cabinet

10 X 10



FREEMAN

There are upgrade options available that allow you to change the panels to slatwall, add shelves, change the metal color and add cabinets as a storage option with the dual purpose of a reception counter.



10 X 10

SLATWALL



10 X 10

COLORED PANELS



10 X 10

SHELVES



10 X 10

BLACK METAL



CABINETS

Booth Panel Options – Color Options Included with Rental Package



black fabric



blue fabric



gray fabric



white

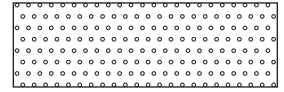

white perforboard

Classic Carpet (16 oz.) – Color Options Included with Rental Package Options. Darker colored Classic carpet is made of 25-50% recycled content.



black



blue



gray



green

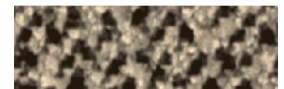

latte

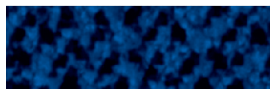

midnight blue



plum



red



red pepper

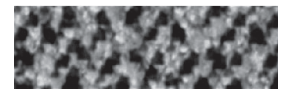

tuxedo

9' carpet is laid toward the front edge, leaving 1' at the back of the booth for utility port access. Actual colors may vary slightly.

Prestige Carpet (28 oz.) – Available Upgrade Color Options



black*



cardinal



charcoal*

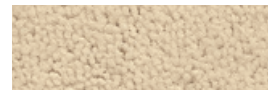

cream



gray pearl*



navy*

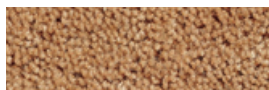

toast

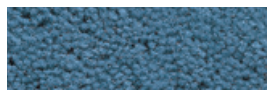

wedgewood



white*

***Colors available in both 28 oz. and 40 oz. Actual colors may vary slightly.**

Rental Exhibits Include:

- 9x10 or 9x20 Classic Carpet
- Exhibit Installation & Dismantle
- Exhibit Material Handling
- Nightly Vacuuming
- 2-arm lights per 10' Booth
- Power (500 watts) for LIGHTS only (and Labor to hang lights)

questions?

All packages can be customized or modified to fit your specific needs. To speak with an Exhibitor Sales Specialist, call the number listed on the Quick Facts.



“CLEAN FOOTPRINT” MATERIALS

When you select “Clean Footprint” materials for your booth we will use only materials that can be reused or recycled. All flooring, lighting, furniture, and booth structure will go back into inventory to be reused again. Your personalized graphic panels used in the booth will be printed on reusable and 100% recyclable substrate such as Freeman honeycomb, conerd board and reboard. Using a Freeman rental unit includes 100% recyclable aluminum in the structure and virtually eliminates your shipping footprint and carbon emissions.

FREEMAN

3801 Adler Dr, Ste 100
Dallas, TX 75211
(214) 634-1463 Fax: (469) 621-5601
FreemanDallasES@freeman.com

**DISCOUNT PRICE
DEADLINE DATE
AUGUST 07, 2020**

NAME OF SHOW: **MRO AMERICAS 2020 / SEPTEMBER 2-3, 2020**

COMPANY NAME: _____ BOOTH #: _____ BOOTH SIZE: _____ X

CONTACT NAME : _____ PHONE #: _____

E-MAIL ADDRESS : _____

For Assistance, please call (214) 634-1463 to speak with one of our experts.

[For fast, easy ordering, go to www.freeman.com/store](http://www.freeman.com/store)

All Exhibits Include: installation & dismantle of exhibit, material handling of exhibit, 9' x 10' or 9' x 20' classic carpet with nightly vacuuming, 2 arm lights (per 10' unit), power (500 watts) for lights ONLY and labor to hang arm lights.

To place your order, please check the appropriate box and complete the remaining selections at the bottom of the form.

RENTAL EXHIBITS

		Discount Price	Standard Price		Discount Price	Standard Price
Package 1	<input type="checkbox"/> 10' x 10'	2,772.95	3,882.15	<input type="checkbox"/> 10' x 20'	5,280.35	7,392.50
Package 2	<input type="checkbox"/> 10' x 10'	2,410.80	3,375.10	<input type="checkbox"/> 10' x 20'	4,398.80	6,158.30
Package 3	<input type="checkbox"/> 10' x 10'	3,013.10	4,218.35	<input type="checkbox"/> 10' x 20'	5,062.85	7,088.00
Package 4	<input type="checkbox"/> 10' x 10'	3,013.10	4,218.35	<input type="checkbox"/> 10' x 20'	5,062.85	7,088.00
Package 5	<input type="checkbox"/> 10' x 10'	2,772.95	3,882.15	<input type="checkbox"/> 10' x 20'	4,761.95	6,666.75
Package 6	<input type="checkbox"/> 10' x 10'	2,772.95	3,882.15	<input type="checkbox"/> 10' x 20'	4,761.95	6,666.75

CHOOSE YOUR PANEL

☐ Black Fabric ☐ Blue Fabric ☐ Gray Fabric ☐ White Hardwall ☐ White Perfboard

CARPET

Our Classic Carpet and nightly vacuuming are included in the price of your Rental Exhibit. The following colors are available:

Check color choice

☐ Black ☐ Blue ☐ Gray ☐ Green ☐ Latte
☐ Midnight Blue ☐ Plum ☐ Red ☐ Red Pepper ☐ Tuxedo

You may want to add padding or upgrade your carpet to one of our 15 designer colors in our PRESTIGE carpet line. Now available in **28 oz.** and **40 oz.** weight. Refer to our enclosed Carpet order form for color selections and pricing.

LIGHTING

Each Rental Exhibit includes 2 Arm Lights (per 10' unit).

Note: Power and labor to hang the lights are included in our standard rental exhibit package price. Power consumption not to exceed 500 Watts.

Additional power must be ordered separately.

HEADER IDENTIFICATION SIGN

Indicate which color lettering you would like. We have a wide variety of standard colors available:

☐ Black ☐ Blue ☐ Brown ☐ Burgundy ☐ PMS Color _____
☐ Red ☐ Teal ☐ White ☐ Green ☐ Font Type _____

Indicate exactly how you want your company name to appear:

*Unless font type is indicated, Helvetica will be used.

ENHANCE YOUR EXHIBIT

Enhance your exhibit and have an Exhibitor Sales Specialist contact you for pricing by checking any of the following boxes:

☐ Slatwall & Shelves ☐ Cabinets & Counters ☐ Specialty Colored Metal ☐ Recyclable Graphics
☐ Colored Panels ☐ Creating a Custom Exhibit ☐ Graphics & Custom Logo ☐ White Eco-Board

The product offered has recyclable content or has eco-friendly attributes and is 100% recyclable according to manufacturer's specifications.

TOTAL COST		
Sub-Total	+	8.25 % Tax
	=	Total Cost

FREEMAN

3801 Adler Dr., Ste. 100
Dallas, TX 75211
(214) 634-1463 • Fax: (469) 621-5601

DISCOUNT PRICE
DEADLINE DATE
AUGUST 7, 2020

Payment Information

Freeman only accepts payment information electronically. Place your order on FreemanOnline or follow the steps below to provide your payment information electronically and submit your order forms.

Freeman will no longer accept cash payments for any Freeman Services.

1. Submit your payment information

Proceed to our electronic Freeman Pay site to securely submit your payment information

<https://www.freemanpay.com/502233>

2. Submit your order

Upload your order forms through the same link used to submit your payment information

- Both your order and your payment must be received by the discount deadline date to guarantee discount pricing.
- Orders received without payment or after the discount price deadline date will be charged at the standard price.
- Copies of invoices may be picked up from the Freeman Service Center prior to show closing.

FREEMAN method of payment